

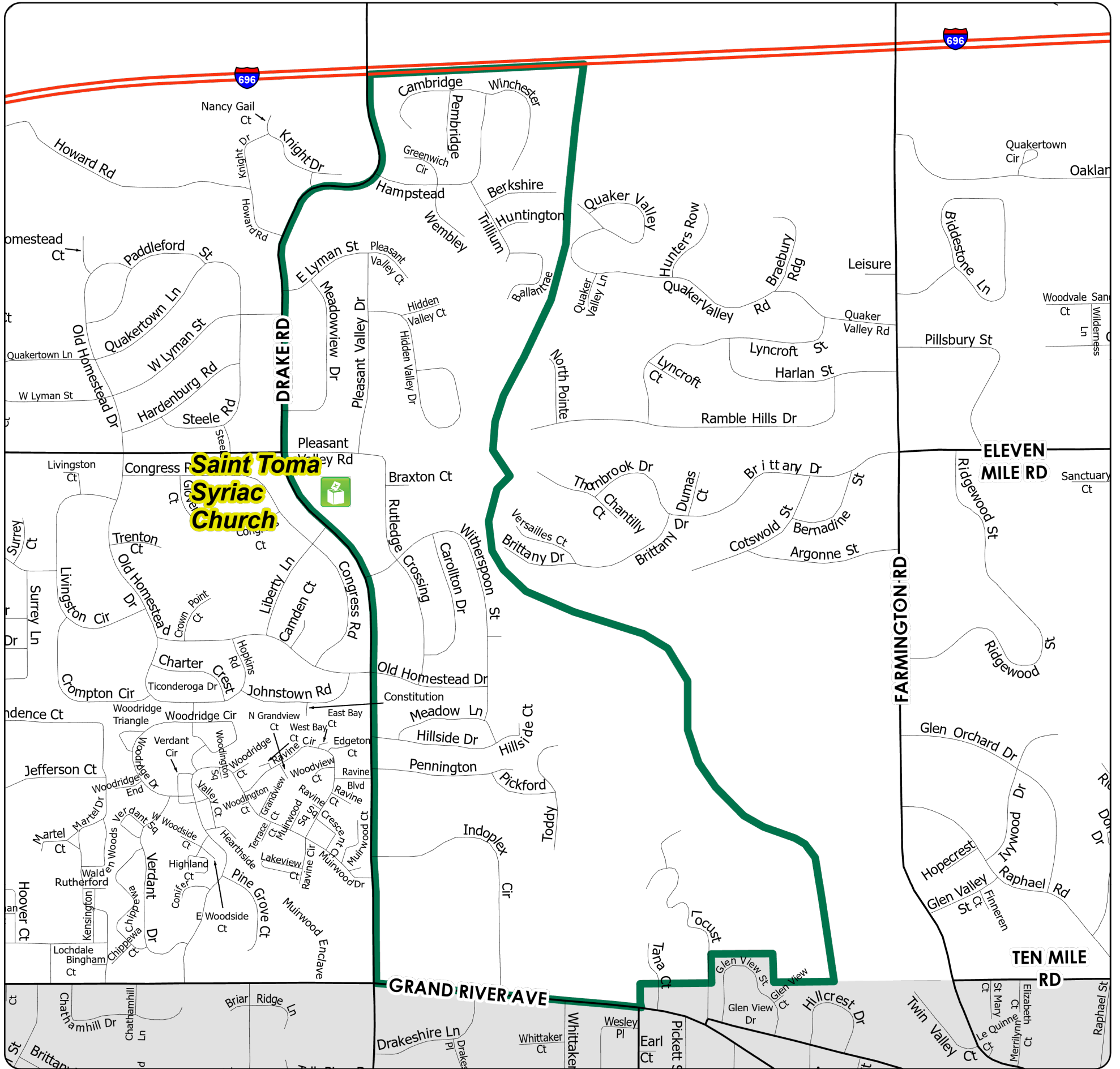

Voting Precinct 15

City of Farmington Hills, Michigan



Map Legend

-  Voting Location
-  Voting Precinct Boundary

Precinct Streets

W 10 MILE RD (Portion)	MEADOW LN
W 12 MILE RD (Portion)	MEADOWVIEW DR
BALLANTRAE CT	OLD HOMESTEAD DR
BERKSHIRE CT	PEMBRIDGE LN
BRAEBURY RDG	PENNINGTON DR
BRAXTON CT	PICKFORD DR
CAMBRIDGE LN	PLEASANT VALLEY CT
CAROLLTON DR	PLEASANT VALLEY RD
DRAKE RD (Portion)	RUTLEDGE XING
GREENWICH CIR	TANA CT
HAMPSTEAD BLVD	TODDY LN
HIDDEN VALLEY CT	TRILLIUM DR
HIDDEN VALLEY DR	WEMBLEY CT
HILLCREST	WINCHESTER CT
HILLSIDE CT	WITHERSPOON ST
HILLSIDE DR	
HUNTINGTON CT	
INDOPLEX CIR	
LOCUST ST	
E LYMAN RD	



SOURCES: City of Farmington Hills GIS, 2020
City Clerk's Office, 2020
Oakland County GIS, 2020

DISCLAIMER: Although the information provided by this map is believed to be reliable, its accuracy is not warranted in any way. The City of Farmington Hills assumes no liability for any claims arising from the use of this map.

